DAILY NEVADA STATE JOURNAL.

VOL. LI. RENO, WASHOE COUNTY, NEVADA, THURSDAY MORNING, JANUARY 5, 1899. NO 58.

NEVADA STATE JOURNAL

Published Daily and Weekly by

W. Webster & Son.

PROPRIETORS.

W. W. Webster,

BUSINESS MANAGER.

TERMS OF SUBSCRIPTION:

Daily one year, by mail	$5 00
Daily six months, "	3 00
Daily, by Carrier per week	15
Weekly, one year, by mail	2 00
Weekly, six months, "	1 00

☞The Daily, containing the latest telegraphic news, is published every day except Mondays. The Weekly i published on Saturdays.

TIME TABLES.

Time of Arrival and Departure of Trains at Reno.

ARRIVES	TRAIN.	DEPARTS
	SOUTHERN PACIFIC.	
8:35 p. m.	No. 1, Eastbound Express	8:45 p. m.
8:00 a. m.	No. 3, Eastbound fast mail	8:10 a. m.
8:00 a. m.	No. 2, Westbound Express	8:10 a. m.
9:20 p. m.	No. 4, Westbound fast mail	9:30 p. m.
	VIRGINIA & TRUCKEE.	
	..No. 1, Virginia Express	8:15 a. m.
3:00 p. m.	..No. 2, San Fran. Express	
	..No. 3, Local Passenger.	1:35 p. m
11:40 a m.	..No. 4, Local Passenger	
	N.-C.-O. RY.	
	..Express and Freight	4:40 a. m.
4.15 p. m.	..Express and Freight.	

Time of Arrival and Departure of Mails at Reno.

MAIL	ARRIVES	CLOSES.
San Francisco, Sacramento and points in California and Oregon	8:05 a. m. / 4:45 p. m.	7:40 p. m. / 7:40 p. m.
Ogden, all Eastern points	10:10p.m.	7:40 a. m.
Carson, Virginia and all Southern points	8.00 p. m.	7:40 a. m
Susanville and all points north	4:15 p. m.	7:40 a.

Buffalo Meadows and Sheephead mail arrives every Thursday at 4:15 P. M. and close every Friday at 1:15 P. M.

V. & T. ocked pouch from Virginia and Carson arrives at 11:45 A. M.; mail for same closes at 12 M.

Postoffice Hours:

From 9:00 A. M. to 6 P. M. Sundays from 9 to 10 A. M.

FIFTY-CENT COLUMN.

☞All classes of legitimate advertisement not exceeding six lines inserted in this column at 50 cents per week.

Girl Wanted.

A good girl can find steady employment by applying to MRS. GEORGE SAUER. de31w1

Lessons in Embroidery.

Miss Dallimore, teacher of embroidery, has returned from Carson and will remain in Reno two weeks only. Old as well as new customers will be welcomed at her studio Mrs. Crockett's, corner Second and West streets. d28w1

Wanted.

By a lady, capable and refined, a position as housekeeper. Address

R. CLINE.
General Delivery Postoffice. Fresno City, Cal.
dec23w2

Change of Location.

Ayer, the jeweler, has moved from the JOURNAL building to B Lachman's on Commercial Row, where he is prepared to do any and all kinds of repairing of watches, clocks, jewelry, etc. Will take any kind of produce in payment for work. All work guaranteed. Remember the place, B. Lachman's store, Commercial Row, Reno. dec6tf

House for Rent.

I have for rent a most desirable house consisting of five large rooms besides bath room, pantry, etc., in one of the best locations in the city. Furnished or unfurnished. Rent reasonable. Apply to Thos P. Bradshaw, Real Estate Agent, Bank of Nevada Building. no26tf

Beautiful Home at a Bargain.

I have for sale a handsome new cottage on Riverside Avenue, Powning's Addition, consisting of parlor, dining room, kitchen, two bedrooms, bath room, store room, pantry, and hall; hot and cold water throughout; furnished or unfurnished; substantial outbuildings, etc. A rare chance to obtain a beautiful home in one of the finest locations in the city at a bargain. Apply at once to Thos. P. Bradshaw, Real Estate Agent, room Bank of Nevada Building. no26tf

ROSENTHAL & ARMANKO,

Deale In

CIGARS,
TOBACCO,
PIPES
NOTIONS,
TOILET ATRICLES

NEAT CLUB ROOMS ATTACHED

Commercial Row, Reno Nevada

Snow Balling.

About one young woman in ten nowadays would dare to run out bare headed and bare handed and frolic and snow ball in midwinter. They have to be muffled up like hot-house flowers before they dare venture out in severe weather, and even then would shudder at the thought of rollicking in the snow as their grandmothers did.

The trouble lies in the fact that too few women enjoy perfect health and strength of the special womanly organism. A woman who is not well and strong locally cannot enjoy good general health. Dr. Pierce's Favorite Prescription cures all weakness and disease of the delicate and important organs concerned in wifehood and motherhood. It is the most perfect and scientific remedy ever devised for the peculiar ailments of women. It restores womanly power, strength and virility. It tones and builds up the nerves which have been shattered by suffering and disease. It corrects all irregularities and derangements and stops exhausting drains. It restores weak, nervous invalids to perfect health. It is intended for this one class of disorders and is good for no other. It is the discovery of Dr. R. V. Pierce, for thirty years chief consulting physician to the Invalids' Hotel and Surgical Institute, at Buffalo, N. Y. No other known medicine can take its place.

"I have been troubled with female weakness that my physician called catarrh of the womb," writes Miss Tean Conner, of Catfish, Clarion Co., Pa. "I doctored for it and did not get better. At last I commenced taking Dr. Pierce's Favorite Prescription. I got better right along and when I had taken four bottles was cured. I recommended the 'Favorite Prescription' to a friend of mine. She has been using it and thinks it is wonderful."

Constipation is a little illness that if neglected builds a big one. Dr. Pierce's Pleasant Pellets cure constipation. One little "Pellet" is a gentle laxative and two a mild cathartic. They never gripe.

Remarkable Tameness of Animals in the Yellowstone Park.

The slaughter of birds has almost entirely removed one of the delightful accompaniments of life in the rural east—the music of the feathered songsters. Apropos of this, it may be said that one of the most pleasant features of the drive through the Yellowstone National park is the apparent intimacy between man and the animal and bird life in the park. Thanks to the wise and stringent regulations, no shooting is allowed within its boundaries.

"The result," says an English tourist, "is positively charming. Hundreds of little chipmunks, with their gaudy striped backs, scampered impudently about or peered at the passing coach from the roadside. The squirrel did not bolt for the nearest tree, but nodded a welcome. All bird life treated us likewise. Even the lordly eagle hovered near, and the wild turkey stalked unconcernedly through the rank grass. We were fortunate enough to see a fine specimen of the wolf tribe. He stood, a beautiful creature, and watched us out of sight, showing only curiosity, not fear. Another time were perceived a doe and fawn grazing by the road. Not until we were within a few feet did they seek the shelter of the woods, yet not to fly. They simply moved aside. Here at least mankind was regarded as a friend—one who could be trusted. The only animal who ran away was a brown bear. He turned tail at the sight of a coaching party, yet it was quite a common thing for bears to approach close to the hotels at evening to feed on the refuse thrown out. It was an after dinner relaxation for the guests to watch them feeding. They munched and disputed the choicest morsels, for the most part indifferent to the company. Only when we became inquisitive and approached too near did they retire, and these animals were perfectly free and unfettered in their movements. It may read like a fairy tale, but it is solid fact."—Troy Times.

MEN OF GENIUS.

Nature Likes Them Not and Invariably Crushes the Breed.

Through all time men of genius have scoffed at and have ridiculed the attempts of purse proud old "richesse" to create superior orders of manhood. Nor is this a matter for wonder. They were and are ridiculous. Yet these attempts are repeated every hour. Considering them one would suppose that wealth, titles, dignities, are talismans which insure virtue and honor and personal worth and beauty in those to whom they descend. Talismans are ridiculous, and so are titles.

Nobility is of blood and not of garters, royal sponsors and christening robes. Pedigrees, portraits and family history when truthful tell us a great deal about the nobility of a race. Titles, quarterings and patents are worthless, and the production of a great genius is in general as bad a sign as the production of a great profligate. Races that produce geniuses should be avoided. The best is the second best—the normal.

Genius, as some one (Victor Hugo, I think) has finely said, is a promontory stretching out into the ocean of the infinite. Look for the descendants of Shakespeare, Bacon, Macaulay, Wellington, Nelson, Gibbon, Swift, Voltaire, Carlyle, Bonaparte, Goldsmith, Spencer, Milton, Cromwell, Disraeli—to take a few names at random—and you will find that they are not, for the genius is always a transgressor of the normal—a "sport." He is never symmetrical. Such a one nature likes not, and she makes provision for the extinction of his race.—Humanitarian.

Cheap Injury.

Casey—Shure, an it's th' unlucky mon Oi am!

Clancy—Unlucky be dom'd! Hov'n't yez kim out av th' wreck wid only a broken arm?

Casey (sarcastically)—An for which Oi only git foive hundred dollars! Thim follies thot wor kilt git foive thousand.—New York Journal.

FREE TRIAL TO ANY RELIABLE MAN

Weak Men Restored, or No Expense for Treatment.

A Course of Remedies—the marvel of medical science—and Apparatus indorsed by physicians will be sent ON TRIAL, WITHOUT ADVANCE PAYMENT, if not all we claim, return them at our expense.

MEN WHO ARE WEAK, BROKEN DOWN, DISCOURAGED. Men who suffer from the effects of disease, over-work, worry, from the follies of youth or the excesses of manhood, from unnatural drains, weakness or lack of development of any organ, failure of vital forces, unfitness for marriage—all such men should "come to the fountain head" for a scientific method of marvelous power to vitalize, develop, restore and sustain. On request we will send description and particulars, with testimonials, in plain sealed envelope. (No C. O. D. imposition or other deception.) Cut out this offer or mention paper. Address

ERIE MEDICAL CO., Buffalo, N. Y.

1898 FALL and WINTER 1898

New and Exclusive Dress Goods,

Jackets, Capes and Fancy Goods

CARPETS, LINOLEUMS, ETC.

KID GLOVES GUARANTEED

SOL. LEVY.

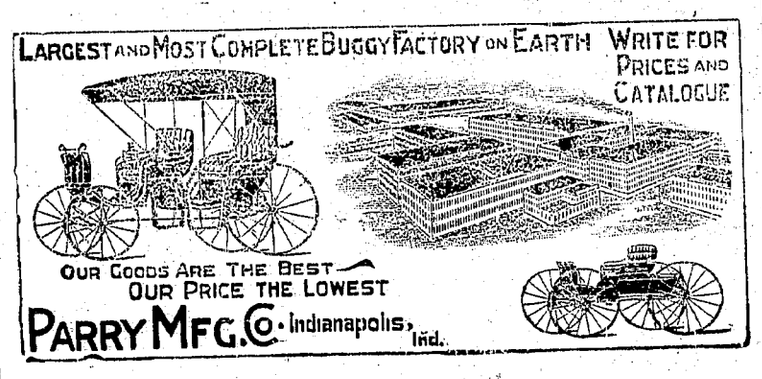

WASHOE COUNTY BANK

Capital Paid In, - - $200,000

RENO NEVADA

(Succeeding to the business of the First National Bank of Reno, Nevada.)

Accounts of Banks, Corporations and Individuals Received on Favorable Terms.

TIME CERTIFICATES OF DEPOSIT

We buy and sell exchange on New York, Chicago, San Francisco, and oth points in the United States; also on London, Paris, Berlin, Genoa, Bellinzon Copenhagen, Stockholm, and other cities in Europe.

W. O. H. MARTIN, ... President
GEO. W. MAPES, ... Vice President
M. E. WARD ..... Second Vice President
C. T. BENDER ..... Cashier
G. H. TAYLOR ..... Assistant Cashier

MISS DICKINSON

Can Furnish You With

Fancy and Plain Stationery,

TYPE WRITING SUPPLIES, WRITERS MATERIAL
BLANK BOOKS, SHEET MUSIC,
POCKET MEMORANDUMS, MUSIC BOOKS,
LEGAL BLANKS AND COVERS, NOVELTIES
PERIODICALS, MAGAZINES, FASHION BOOKS.

Smokers Articles and Fine Cigars a Specialy.

Mail Orders promptly filled. Virginia St., Reno, Nev

BANK OF NEVADA

—Virginia Street, Reno, Nevada.—

DIRECTORS—Daniel Meyer of San Franisco; Henry Anderson A. G. Fletcher J. N. Evans, G. F. Turrittin, Moritz Scheeline and P. L. Flannigan of Reno.

Subscribed Capitol	$ 300 000
Paid Up Capitol	150 000.
Surplus	87, 000.

Accounts of Banks, Corporations, and Individuals received on favorable terms.

Interest Paid on Time Deposits.

Buy and sell exchange on all the principal cities of the United States Canada, Europe, Asia and Africa.

Messrs. Scheeline & Osburn are Resident Agents for twenty-eight Fire Insurance Companies, the total assets of which are $217,640,081.

Safe Deposit Boxes for rent, prices according to size varying from $8 to per annum.

GEO. F. TURRITTIN ..... President
MORITZ SCHEELINE ..... Vice President
R. S. OSBURN ..... Cashier

RENO MARKET.

L. MEISS Jr. J. F STEWART.

STEWART AND MEISS

COMMERCIAL ROW

RENO, NEVADA.

—Dealers In—

BEEF, PORK, MUTTON, VEAL, LAMB, HAM LARD, AND GENERAL BUTCHERS' DELICACIES.

Good Hides and Pelts Bought at Top Prices

Fancy Meats Put up in the Finest Style

Parry Brothers

—Sole Agents for the celebrated—

JOHN WIELAND'S EXTRA PALE BEER AND PORTER ON DRAUGHT OR BY THE KEG.

The most modern bottling Machinery has been put in and our works are now equipped as well, if not better than any bottling plant on the Pacific Cost.

Family Trade is Especially Solicited

Try a keg or bottle and you will forever use it. No other beer can t ncu it

C. NOVACOVICH.

Wholesale and Retail Dealer in

Staple and Fancy Groceries, Vegetable

Green and Dried Fruits, Hardware, Crockery, Glassware,

Tobacco, Wines, Liquors and Cigars.

All the novelties in Fancy Groceries. No need to send away for cash trade solicited satisfaction guaranteed.

NEVADA STATE JOURNAL

THURSDAY, JANUARY 5, 1899.

MCMILLAN'S LETTER.

Hon. William McMillan, Republican nominee for Governor last fall, in a letter published in last Tuesday's *Gazette*, most positively denies the charge circulated in the campaign, that he made it a condition of acceptance of the nomination, that the State convention should pass the nomination for Congressman, or that he had anything whatever to do with the convention's action in that respect. Mr. McMillan says:

"During the campaign, while in Reno, I was informed that someone was circulating such a report. Being anxious to know who the author was, I became satisfied upon inquiry, that it was started by a resident of Reno who was neither a voter nor a citizen of the United States, and paid no more attention to it until the article referred to above was shown to me."

The letter referred to was Mr. Wren's letter addressed to Hon. F. G. Newlands, published in the *Plaindealer* some time ago. The charge that he assisted Mr. Newlands in manipulating the Republican convention, he denounces as absolutely false, and challenges any reputable man in the caucus or convention at any time before the nominations were made, to come forward and say that he had over heard him express himself as to what he should, or should not do if the party nominated a candidate for Congress.

This ought to be sufficient proof that neither Mr. Newlands nor his friends interfered in any manner with the Republican State convention, as charged by the friends of Senator Stewart, by which they sought to convey the impression that there was treachery on his part to the Silver party. The fact is, the treachery was on the other side. Mr. W. E. Sharon, Mr. Newland's political friend and agent, authorized the JOURNAL some time ago to challenge any member of the Republican State convention to come forward and state that either Mr. Newlands, himself, or any authorized friend of Mr. Newlands had ever approached him, directly or indirectly, in regard to the convention's action in the matter of Congressman, or anything else. Mr. Sharon, however, did protest with Stewart's political manager against his endeavoring to induce the Republican State convention to nominate a candidate, to be named by himself, with the assurance that Silver party aid would be furnished to secure his election. That was as near as any of Mr. Newlands' friends came to interference with the action of the Republican State convention.

It was only a protest with a man who professed to be working in the interest of the Silver party, against an act of treachery to a candidate who was running on the ticket of that political organization. Senator Stewart says he telegraphed to his political manager "to let Newlands have his way in the Republican convention." This was an admission that his manager had been trying to work the convention, against Mr. Newlands' interest, but that part of the telegram referring to Mr. Newlands was superfluous, for that gentleman had no "way" to accomplish in the convention of a party to which he did not belong. We leave it to our readers to judge as to which side the charge of treachery can be established beyond the shadow of doubt.

If the *Gazette* cannot understand why men instructed by their State and county platforms, besides making personal public pledges *not* to vote for W M. Stewart, and being elected on that issue, can not honorably vote for the only man in the State that they are pledged to vote against. The JOURNAL, having no sledge hammer handy, despairs of driving the requisite information through the skull of its esteemed contemporary. So far as Mr. Newlands is concerned, the JOURNAL supports him because it believes him to be the logical and most available man with which to rid the State of that "Old Man of the Sea", who has fastened himself upon the people of Nevada for the last twelve years. Mr. Newlands breaks no faith with Stewart or the Silver party in coming out as Senatorial candidate, for it was distinctly understood between their respective managers, that in case Stewart failed to elect a sufficient number of legislative members to return him to the Senate, he, Mr. Newlaeds, would consider himself at liberty, the same as any other citizen, to enter the contest. But even if no such understanding was had, the notorious treachery of Stewart and his henchmen in their attempts to defeat him at the election, would justify the step he has taken, in the eyes of all intelligent and honorable men.

THE Lyon County *Times* proposes that Mr. Newlands make the same speech before the legislature that he made some time ago at Dayton. The JOURNAL proposes that Senator Stewart make any one of the speeches he delivered eight years ago, in which he declared that the Sherman law was better for bimetalism than the free and unlimited coinage of silver.

SENATOR HOAR says he'll vote for the ratification of the treaty of Paris. We knew he would. Mr. Hoar is a great patriot in speech, but when it comes to voting he obeys the command of Hanna and the other G. O. P. ringmasters.

THE best New Year's editorial that we have noticed in our State exchanges is from the *Silver State*. It is brief, comprehensive and to the point. IF WE double the expenditures of the Government by "expansion" and at the same time reduce the custom revenue by the "open door" policy in our new possessions, how will the growing deficit be met? The great producing millions must be taxed to make good difference. How do the people like the prospect?

IT WAS Speaker Reed who put a quietus upon the Lodge anti-immigration bill by asking what sense there was in the proposal to exclude willing immigrants from Europe while we were purchasing Malay citizens at the rate of $2 per head. Nodody has answered that query yet.

LILIUOKALANI protests against our Government appropriting the crown lands of Hawaii, which, she says, belong to herself. She is not educated in the methods of civilization, or she would understand it was "destiny" for her to lose the lands and for the United States to take them.

THERE is a voting population in Nevada of over ten thousand, at least two-thirds of whom are constitutionly eligible to the United States Senatorship. Yet the Stewart papers insist that Republicans and Democrats shall vote for the only man in the seven thousand that they are pledged not to vote for. Funny, isn't it?

Sent to Coventry.

Professor Orvis Ring, Superintendent of Public Instruction arrived to take his office yesterday and found that his headquarters had been moved over to the rooms over the State printing office. Mr. Ring was the only Republican elected, and the other State officers could not endure the thought of one of that faith really assisting in the occupation of the Capitol.—News.

Jake Kline of Carson is said to be dangerously ill at San Francisco, and that the hope is slim for his recovery. His death would be a serious loss to Carson, where he has lived and transacted business for more than a third of a century. Carson, without jolly Jake Kline, would seem like a mining camp without a hoisting works.

There was no local train from Virginia on Tuesday. It had to be abandoned on account of the heavy drifting snow. The passenger train came down last evening on time, with two engines and a snow plow attached and in darkness. Snow was piled up on the front engine and plow above and covering the headlight. There must have been quite a fall of the "beautiful" at Virginia, during the past two days.

Discovered by Woman.

Another great discovery has been made, and that too, by a lady in this country. "Disease fastened its clutches upon her and for seven years she withstood its severest tests, but her vital organs were undermined and death seemed imminent. For three months she coughed incessantly, and could not sleep. She finally dicovered a way to recovery, by purchasing of us a bottle of Dr. King's New Disovery for Consumption, and was so much relieved on taking first dose, that she slept all night; and two bottles, has absolutey cured. Her name is Mrs. Luther Lutz.' Thus writes H. C. Hamnick & Co of Shelby N. C. Trial bottles free S. J. Hodgkinson's Drug Store Regular size 50c and $1.00 Every bottle guaranteed.

An Interesting Case.

All people are interested in a new case that has recently cropped up in Reno, and they have good reason for being so. This case contains many striking features. It is Mr. F. P. Dann's show case on Virginia street, down by the iron bridge. It is very beautiful, his new window display, of all that is modern in photography. There one may see large opalatypes small autotypes and lovely porcelains. Just think! Artistic photographs on genuine porcelain. And what do you think of this? He makes photographs on handkerchiefs—silk handkerchiefs. What more appropriate present could be imagined than one of these with your photo on it? tf

Yellow Jaundice Cured.

Suffering humanity should be supplied with every means possible for its relief. It is with pleasure we publish the following: This is to certify that I was a terible sufferer from Yellow Jaundice for over six months, and was treated by some of the best physicians in our city and all to no avail. Dr. Bell our druggist, recommended Electric Bitters; and after taking two bottles, I was entirely cured. I now take great pleasure in recommending them to any Person suffering from this terrible malady. I am gratefully yours M. A. Hogarty, Lexington Ky."

Sold by S. J. Hodgkinson, Druggist.

Stock for Sale.

Five hundred shares of Reno Mill and Lumber Company stock is offered for sale. The stock pays regular annual dividends, The business is well established and under thorough management and a splendid opportunity is offered for a good safe investment.

Apply to GEO. H. TAYLOR,
*no8tf Washoe County Bank.

State Central Committee Meeting.

A meeting of the Silver Party State Central Committee will be held at Carson City on Thursday, January 12th, 1899, at 12 o'clock noon, for the purpose of considering the possible contest in the gubernatorial election and contests of legislative seats. Matters of interest to the Silver party organization will be presented. A full attendance of the committee is requested.

By order of the Executive Committee.
*ja4td N. W. ROFF, Secretary.

Important to Working Men.

I have just received a complete and large stock of gents' furnishing goods, overshirts, underwear, socks, gloves, neckties, collars, cuffs, etc., direct from the factory. Also the celebrated Bull Britches and Levi Strauss overalls in all sizes, which I am selling at prices that defy competition. I have a large assortment of fine all wool blankets, buggy robes, saddle blankets and quilts. I have always on hand a complete stock of all the leading brands of cigars, cigarettes and tobacco which I sell at wholesale and retail. A free employment office in connection with the store. A. NELSON.
*jy30tf

Bucklens Arnica Salve.

The best salve in the world for Cuts, Bruises, Sores, Ulcers, Salt Rheum Fever Sores, Tetter, Chapped Hands Chilblains, Corns, and all Skin Eruptions, and positively cures Piles, or no pay required. It is guaranteed to give perfect satisfaction or money refunded. Price 25 cents per box. For sale by, S. J. HODGKINSON.

NEW TO-DAY.

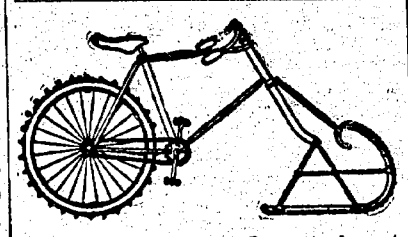

This cut represents our Ice Attachment, fitted to an ordinary wheel. It is made to fit any regulation bicycle, can be adjusted in five minutes. We guarantee the attachment for one year. Sent complete on receipt of $5 00 by express at our expense. Send for circular. Address
ICE BICYCLE ATTACHMENT CO.,
Continental National Bank Building, Chicago, Illinois. jy4-m2

CUMMINGS & STOCKTON,

FUNERAL DIRECTORS AND EMBALMERS.

—TERMS REASONABLE.—

OFFICE O'CONNOR BUILDING, Opposite Postoffice.

ANNUAL MEETING.

THE ANNUAL MEETING OF THE stockholders of the Orr Water Ditch Co. will be held at Julien & Wren's office

SATURDAY, JANUARY 7th, 1899,

At 1 P. M., for the purpose of electing a Board of Trustees to act for the ensuing year and the transacting of such other business as may properly come before the meeting.
C. GULLING, Secretary.

DISSOLUTION OF COPARTNERSHIP.

NOTICE IS HEREBY GIVEN THAT THE copartnership heretofore existing between Gildo Corecco and Sam Imelli in the matter of the ownership of a farming business at Franktown, Nevada, has been dissolved, Gildo Corecco having become sole owner of the property and business. By the transfer of the property all demands due the late copartnership are the property of said Gildo Corecco and demands owing by the said copartnership are assumed by said Gildo Corecco and will be paid by him.
SAM IMELLI,
GILDO CORECCO.
December 28, 1898. 1m

HOME FORUM.

Insurance at Cost.

ST. BERNARD OF THEM ALL.

Leads, Never Follows;
Unsurpassed Record;
Examined and Approved.
FOR MEN AND WOMEN.
IN 35 STATES.

Over 60,000 Members in Good Standing. $5.00 for Accident. Over 1,900 Local Forums. $75,000,000 in Force. Join While Charter is Open, at Reduced Rates. de24lm

NOTICE OF APPOINTMENT OF ADMINISTRATRIX.

IN THE DISTRICT COURT OF THE State of Nevada, Second Judicial District, Washoe County.
In the Matter of the Estate of C. C. Powning, Deceased. } Notice.

Notice is hereby given that the undersigned has been appointed administratrix of the estate of C. C. Powning, deceased, and having duly qualified as such, letters of administration on the said estate have been duly issued to her on this, the sixth day of December, 1898.

Notice is further given that all persons having claims against the said estate of C. C. Powning, deceased, must present them to the Clerk of the above-entitled Court, within sixty days from the first publication of this notice, or they will be forever barred.
CLARA A. POWNING,
Administratrix of the Estate of C. C. Powning, Deceased.
Dated at Reno, Nevada, this 6th Day of December, 1898. 4w

BIDS OR PROPOSALS WANTED.

NOTICE IS HEREBY GIVEN THAT BIDS or proposals will be received by the City Council of the City of Reno, Nevada, until 7:30 o'clock P. M. of Saturday, November 12th, 1898, at the office of the City Clerk, Reno, for the purchase of "Reno Water Works bonds" in the sum of $130,000 or any portion thereof not less than the sum of $500. Said bonds to bear interest at the rate of six per cent per annum, payable annually at their maturity at the office of the City Treasurer of Reno. Said bonds shall not be liable to taxation by said city, and bids or proposals will be received by said Council as aforesaid for the construction of and putting in a water system for said City of Reno, in accordance with the plans and specifications adopted by said City Council, on Monday, September 26th, 1898, which said plans and specifications are now on file with the Clerk of said Council, at his office in the Court House of Washoe county, State of Nevada, and are hereby referred to and made a part thereof, and will be open for public inspection at any time between the hours of 9 o'clock A. M. and 4 P. M., legal holidays excepted. Payments for the construction and putting in of said system will be made with bonds of said City of Reno, bearing interest at the rate and payable at the times and at the place and be untaxable by said city aforesaid, at not less than their par value, in the manner provided in said specifications. All bids or proposals shall be sealed, and so endorsed upon the envelope as to indicate the character of the contents, and addressed to F. B. Porter City Clerk, Reno, Nevada.

The person or corporation offering to provide the best permanent system of water supply for the least number or amount of said bonds, shall be deemed the lowest or best bidder; provided the Council reserves the right to reject any and all bids.
R. S. OSBURN, President.
F. B. PORTER, Clerk.
Reno, Nevada, September 26, 1898.

TIME EXTENDED.

Notice is hereby given that the time within which bids or proposals will be received as hereinabove provided, by the City Council of the City of Reno, Nevada, be and the same is hereby extended until 7:30 P. M. on Monday, December, 12th, 1898.
R. S. OSBURN, President.
F. B. PORTER, Clerk.
Dated Reno, Nevada, Nov. 12th, 1898.

POSTPONED.

Notice is hereby given that the time within which bids or proposals will be received as hereinabove provided by the City Council of Reno, Nevada, be and the same is hereby extended until 7:30 P. M. on Monday, February 13, 1899. R. S. OSBURN, President.
F. B. PORTER, City Clerk.
Dated Reno, Nev., December 12, 1898.

DIXON BROTHERS

THE LEADING BUTCHERS OF RENO

Meats of All Kinds at Wholesale and Retail.

The Finest Beef, Mutton, Pork, Veal, Sausage

CONSTANTLY ON HAND. ALSO HAM, BACON AND LARD.

Bologna, Bloodwurst, Liverwurst, Weinerwurst and Headcheese.

SHOP—Corner Commercial Row and Sierra Street, Reno.

Fancy Meats of all kinds put up in the Finest Style of the Arand delivered to all parts of the city free of charge.

HODGKINSON DRUGGIST

A FULL LINE OF SELECT PHOTOGRAPHIC SUPPLIES,

CONSTANTLY ON HAND.

Virginia Street.

A. W. FOX.

(Successor to the Boston Tailoring Company.)

Virginia Street, Near Commercial Row,
—RENO, NEVADA.—

MERCHANT TAILOR

Fine Imported and American Suitings.

Measurements taken and a fit guaranteed. Prices in keeping with the times. oc8

Donnels & Steinmetz,

Dealers in

Furniture, Lenoleums, Carpets, Shades, Etc.

Lace Curtains, Portiers and Draperies.

Upholstering in all its Branches.

NEW INVESTMENT BUILDING, 2nd STREET, RENO, NEVADA.

SAY!

LOOK AT MY FALL PRICES.

Fine Heavy Ulsters	from $[illegible] upwards
Chinchilla Coats	$[illegible]0 each
Fine Melton Overcoats	from $[illegible] upwards
Men's and Boys' Underwear	from [illegible] per suit upwards
Children's Fancy Suits	from $[illegible] upwards
White Laundered Overshirts	from 50c upwards
Men's and Boys' Overshirts	from 50c upwards
Levi Strauss' No. 1 Overalls	$[illegible] per pair
Long-legged Rubber Sporting Boots	at $8.[illegible] per pair
Snag Proof Rubber Boots	at $5.00 per pair

I also carry the Finest Line of Children's Fancy Suits in the market; also Boys' Ulsters and Children's Fine Fancy Reefer Coats.

FINEST UNDERWEAR IN THE LAND.
HATS, CAPS, BOOTS AND SHOES.

Don't Fail to Call and Examine My Goods.

H. LETHER, The Clothier.

Commercial Row - - - Reno, Nevada.
de9tf

M. NATHAN, The Pioneer Clothier.

VIRGINIA STREET, RENO, NEVADA.

FALL AND WINTER STOCK

OVERCOATS A SPECIALTY

A FULL LINE OF BUCKINGHAM & HECHT BOOTS AND SHOES.

Men's Neckwear from 25 Cents Upwards.

Mail Orders Promptly Attended to.

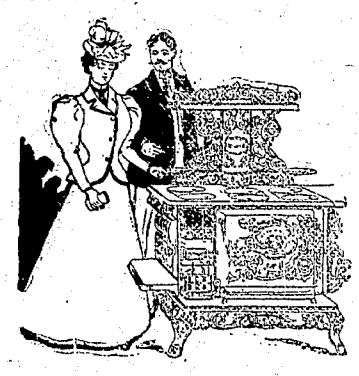

Heat and Fuel Savers.

How long are you goin to "get along" with that old cookstove that burns more fuel than a furnace and heats the outdoors more than does the oven?

A very little money will buy one o our cookstoves—you'll save the price in fuel in one season. It will keep the heat where it ought to be, and cook your food as it ought to be cooke Come in and examine them

NEVADA HARDWARE AND SUPPLY CO., VIRGINIA STREET.

S. EMRICH,

—DEALER IN—

Dry and Fancy Goods

Latest Novelties in JACKETS, CAPES and DRESS GOODS.

—Full Stock of all kinds of—

Domestics, Lace and Drapery Curtains.

Prices will compare favorably with any similar store on the Coast.

VIRGINIA STREET, RENO, NEVADA
s20

L. D. FOLSOM.

FRUITS AND VEGETABLES

Crockery, Glass and Agate Ware.

—FANCY AND STAPLE GROCERIES.—

ORDERS PROMPTLY FILLED.
Telephone Connection.
EUREKA BLOCK, RENO. NEV

NEWSPAPERARCHIVE.COM image serial: 3366011 NEWSPAPERARCHIVE.COM image serial: 3366011

NEVADA STATE JOURNAL

PRICE OF DAILY JOURNAL.
FIFTEEN CENTS PER WEEK
Delivered by Carrier.

THURSDAY, JANUARY 5, 1899.

BREVITIES.

What good has reducing the volume of standard money done?
tf. B. F. LEETE.

B. F. Leete is a candidate for a Senator of the United States from the State of Nevada, United States of America. **tf

Cole's Air Tight stays tight. tf

Skates and sleds at Lange & Schmitt's.

Plumbing and tinning at Lange & Schmitt's.

H. Zadig departed for San Francisco last night.

Crockery, glassware, agateware and silver ware; cheapest at Lange & Schmitt's.

Airtight heating stoves of all kinds and prices, also exchanged at Lange & Schmitt's.

James Foxwell of Verdi was in town yesterday. He reports about a foot of snow at Verdi.

W. W. Chandler and family of Steamboat, have been staying at the Palace for the past few days.

Take your watch, clocks and jewelry to Doane the jeweler, corner Virginia and Second streets. tf

We are sole agents for Cole's original Hot Blast Heaters for wood or coal. Genesy & Savage. tf

Mrs. Petrie's art denims are the latest. She carries all the shades in zephyrs and ribbons. w1jand

Geo. L. Miller and A. K. Newman of Sierra Valley, came in yesterday and registered at the Palace.

Now is the time to have your eyes attended to. Go to Doane, the graduate optician, from Philadelphia. tf

Bale ties, also forks and other tools for farmers and stockmen at the Reno Mercantile Company's store. *tf

Chinaware, plain and decorated, also hanging and stand lamps, for holiday presents, at Lange & Schmitt's.

Lamps, kitchen utensils, agate ware, all grades and prices and complete stock at Genesy and Savage's. *-tf

It is reported that Mrs. Alice M. Hartley is to be married to Wm. S. Bonnifield in San Francisco at an early date.

The Womens' Guild of the Episcopal church met yesterday afternoon at the residence of Mrs. F. C. Updike. There was a large attendance.

Senator Dubois of Idaho is to be married on the 11 inst. to Miss Edna Whited of Dakota. The ceremony will take place at Chicago.

What's the matter with the *Gazette*. Has it cut the JOURNAL off its exchange list since it broke its golden silence and came out for the "grand old man?" No copy of the paper has been left at this office this year.

R. Flournoy, brother of John Flournoy, the Modoc county cattleman, came in yesterday on the N.-C.-O. He reports little snow in the vicinity of Alturas.

A. S. Nichols of Sierraville, leaves Reno to-day for his home. He has been looking after the large number of cattle he is feeding at the Carson Sinks.

The increase in the postoffice business in 1898 was six per cent over that of the preceding year, or about two dollars per day on an average in excess of 1897.

Miss Gertie Hollingsworth returned from her home at Reno yesterdry and will resume her music class at Golconda Saturday, and elsewhere immediately.—*Advocate.*

Home air tight heaters. Latest and best; they feed from front and don't smoke the ceiling when you feed. All prices at Lange & Schmitt's. tf

Oil heaters, for small rooms, bath rooms, etc., latest and best. Just what you want. Try one.
tf GENESY & SAVAGE.

S. P. Davis has retired from the Carson *Appeal* and H. R. Mighels has taken charge as lessee. The JOURNAL wishes the new management success in everything except its Senatorial advocacy.

Some of the Reno tobacco swearers-off have adopted the feminine vice of gum chewing, while some of the whisky dittos find a heap of comfort in masticating brandy peaches.

Closing out sale of capes, jackets and carpets at Emerich's; above articles will positively be sold out, regardless of cost, and anyone in need of these goods will do exceptionally well and save money. jan1w1

It was a fine New Year's gift the clerk of the weather sent us in the form of a welcome fall of snow. If he will only keep up his lick he will receive the blessings of our farmers, who are in mortal dread of a dry winter and a corresponding scarcity of nature's distillation for their crops next summer. At last accounts there were about five feet of the "beautiful" at the Summit.

State Printer Maute has 159 applications from girls to work in the bindery with only thirteen places to fill. If Mr. Maute has the kindly and sympathetic disposition of his lamented uncle, Andy Casamagon, as we believe he has, we will wager a sack of Riverside flour against a peanut that he has a hundred times wished himself back on the Belmont *Courier* rather than say "no" to the 146 disappointed fair applicants, with more probably to hear from.

DR. S. J. CALL IN RENO.

The Surgeon of the U. S. Revenue Cutter Bear Tells A "Journal" Reporter Some Incidents of The Wonderful Journey Across Artic Snow.

If outward appearances go for anything, Dr. Call is just the man one would select to face a hazardous undertaking. He is a man of medium height and of lithe, sinewy frame, but what impresses one is the strong, open countenance, the gleam of determination and strong, indominitable will that occasionally flashes from his eyes. Although suffering from an attack of the grippe which confines him to his apartments at the Riverside Hotel, he consented to tell the JOURNAL representative some of the thrilling accounts of his journey to the rescue of the ice bound whaling vessels at Point Barrow.

"On the 29th of November," said Dr. Call, "we left Seattle on board the U. S. Revenue Cutter Bear, well provisioned for a year's journey in the Arctic. We reached Behring sea in eight days, and rushed ahead under full steam in order to reach as northerly a landing as possible. The ice was forming rapidly, thus necessitating speed on our part in order to prevent a much longer overland journey. One object in going through Behring Sea was to reach Port Clarence or strike in the vicinity of Sledge Island.

"We were unable to do this, however, as we encountered much ice when opposite St. Lawrence Island, forcing us to put back south and sail for Cape Vancourer Island, off Numuk Island. Owing to southeast winds having blown the ice away from the coast at this point we were able to sail in here and land the overland party. Our trip across the ice and snow has been told many times for the newspapers, but I want to relate an encounter we had with a storm on my trip from Antisilook's villiage to the point where Lieutenant Jarvis was awaiting me.

"We were driving 135 domesticated reindeer that the Esquimoux man, Antisilook, had so generously given up to the party. The distance we had to go was about 100 miles and we expected to traverse it in three or four days. Although the thermometer stood at 40 degrees below zero, the air was still and excellent for traveling, and the band of reindeer moved along very well. But when we were two days out what appeared to be a dense bank of fog arose far in front of us, which the five Esquimaux, who were assisting me with the herd, regarded with ominous looks. I did not know what it was, but on asking Antisilook he informed me it was an approaching storm. In a few moments it was upon us, coming in three successive gusts. The first puff was a blast of biting wind, causing the rugged deer to shake their heads; the second was a fiercer wind filled with flying ice and snow, which caused the deer to frisk about and stop in their course. With a howl of fury the storm had reached its height with the third gust, which fairly blew some of the sturdy reindeer off their feet. Unable to face the storm the band turned as one deer and came rushing straight back. They ran directly over us, the whole herd, and the wonder is that we were not killed by their trampling hoofs. Luckily we picked ourselves up uninjured and got our sledges and deer in working order again and faced about with our backs to the storm. The natives knew the location of a deserted village, of which one hut was still standing; it was about ten miles distant. Back to this place we went as fast as our sleigh deer could draw us, and in a half frozen condition we at last reached it.

"After hastily liberating the deer we crawled into the lonely hut, where we were kept three days by the fierce storm, hardly daring to even stick a finger outside. We had provisions on the sledges and there were some frozen fish in the hut, so we managed to live through the storm, keeping in our sleeping togs nearly the whole time.

"When at last the storm abated and we were able to get out of the hut, we commenced a search for the herd of reindeer. We found them peacefully eating moss on a hillside some five miles away, none the worse off after having weathered a storm that would shame a typical Russian *poorga*.

"Intense was the joy of the whalers on our arrival at Point Barrow, where the ice-bound vessels were. Had we dropped upon them from the sky they could not have been more surprised. But this has been published many times, and I am afraid it will prove to be stale matter now, so I will not trouble you with the account. We missed the whole of the war with Spain, having started before the conflict began, and we heard no news from the civilized world until after hostilities had ceased."

Dr. Call is now on his way to Washington to file his report as surgeon of the expedition. He was seized by the prevailing epidemic, la grippe, at this place and is consequently compelled to lay over for a few days.

Wm. Waltz Injured.

William Waltz met with an accident on last Saturday that will confine him to the house for several weeks. He was returning home from Peavine with a load of wood, and, as the road was exceedingly slippery, and the grade being steep, he considered it not safe for a four horse team so removed two of the horses. One of the horses which remained hitched to the wagon was a colt and he becoming unmanagable, turned over the wagon and threw the wood on to Mr. Waltz, bruising him to some extent and spraining one of his legs very badly.

W. O. Hardin of Steamboat, is at the Riverside.

ROYAL
Baking Powder
Made from pure cream of tartar.
Safeguards the food against alum.
Alum baking powders are the greatest menacers to health of the present day.
ROYAL BAKING POWDER CO., NEW YORK.

For Over Fifty Years.

Mrs. Winslow's Soothing Syrup has been used by millions of mothers for their children when teething. If disturbed at night and broken of your rest by a sick child suffering and crying with pain of cutting teeth send at once and get a bottle of Mrs. Winslow's Soothing Syrup for children teething. It will relieve the poor little sufferer immediately. Depend upon it mothers there is no mistake about it. It cures Diarrhœa regulates the Stomach and Bowels, cures Wind Colic, softens the gums, reduces Inflammation and gives Tone and Energy to the whole system. Mrs. Winslow's Soothing Syrup for children teething is pleasant to the taste and is the prescription of one of the oldest and best female physicians and nurses in the United States. Price 25 cents a bottle. Sold by all druggists throughout the world. Be sure and ask for "Mrs. Winslow's Soothing Syrup." 4-y1

Newspaper Change.

The Elko *Argonaut* has changed hands. The present proprietors and managers are George B. Russell and Charles H. Keith, both Elko boys born and raised. The first number which we have just received, indicates that under their management the paper will be a valuable acquisition to the press of the State. It hoists the name of Wm. J. Bryan at its mast head, there to remain until the Presidential election of 1900. In local politics it will be independent, selecting its candidates from the best men. The writer, who remembers the young men, as "kids," takes the liberty of extending the JOURNAL's right hand of fellowship, and expressing its sincere wish for their success, and the hope and belief that they will so cultivate the journalistic field as to insure a bountiful harvest, both in literary distinction and the coin of the realm.

Calendars Galore.

In the pictorial publications of the months of the year, January should be represented as the calendar month. At least the postoffice people would have it so, were they consulted.

Concerns valued all the way from fifty cents to millions of dollars take advantage of the calendar as an advertising medium and flood the mails the beginning of the New Year.

The JOURNAL is in receipt of several which are works of art. Among these is one presented by the Commercial Soap Co. of Reno, representing "The Girl I Left Behind," the picture being of a young lady of beauty draped in "Old Glory," the whole giving a handsome effect, another by Clay, Robison & Co. Hood's Sarsaparilla calendar gives a picture of the American girl. N. W. Ayer & Son of Chestnut and Eighth streets, Philadelphia, have considered utility in the make-up of theirs. The figures are large enough to be seen across the street. A copy can be purchased postpaid from the last named firm for 25 cents.

The M. E. Church Revival Services.

Last evening after an inspiring preliminary meeting of song and prayer, Rev. Dr. Van Deventer spoke very eloquently for a few minutes on "The Great Need of the World, Christ." The Doctor said he felt that one great need in Reno is better sidewalks and crossings, but the greatest need of the people of Reno is to know Christ, whom to know is life eternal. Then Rev. G. H. Jones spoke most impressingly for half an hour from the text: "And I, If I Be Lifted up from the Earth, Will Draw All Men Unto Me." He showed that consciousness of need of atonement for sin is natural to the human heart, and that only the atoning power of Christ's blood can satisfy the needs of the soul.

The meeting was well attended and many hearts were touched by the eloquent portrayal of the betrayal, crucifixion and death of the Savior, and the earnest plea for men to accept of His pardoning grace.

The meetings will continue to-night and to-morrow evening, and everybody is welcome.

Advertised Letters.

The following uncalled for letters remained in the Reno Postoffice, January 4, 1899.

GENTLEMEN.

Anderson, J. P.	Berger, Louis
Campbell, J. C.	Carmer, A.
Clem, Oscar	Evans, W. N.
Gachilegni, Juan	Hendersen, A.
Holland, Al.	Johnson, James
Locke, Jno. W.	Mery, Geo. F.
Miller, Jim	McVicar, James
Pike, M. H.	Peterson, Peter
Rodrigues, Jose. S.	Schuman, Willie
Shamson, E. W.	

LADIES.

Davis, Mrs. G. A	Middleton, Mrs. M.
Morand, Mrs. Leone	Schell, Mrs. J. A.

FOREIGN.

Henrigues, M. M.	Frazer John E.

H. P. KRAUS, P. M.

Church Notice.

The Union Prayer Meetings closed at the Congregational church last night but will be continued at the Baptist church during the week. A great interest is being manifested in these meetings, many requests for prayer and some conversions already.

Nevada Will Send No Representative.

The supreme relief board of the A. O. U. W. will meet in Chicago on the 9th day of January, 1899. Nevada jurisdiction will be an applicant for something like $11,000 of relief, and will have to take a chance on getting it all, as she has decided, it is understood, not to send a representative to Chicago to look after the Nevada claims.

District Court.

E. E. Copeland was yesterday granted a divorce from Sadie Copeland.

Frank Chivceria, an Italian, was granted letters of citizenship.

The Board of County Commissioners met yesterday and selected jurors for the present year.

Senator Stewart has sold his interest in the *Silver Knight Watchman*. He has not, apparently, disposed of his interests in several of our State exchanges.

Notice to Applicants.

Notice is hereby given that the County Board of Examination will hold its first semi-annual examination for teachers' certificates at the High School building, Reno, Nevada, commencing at 8:30 A. M. Monday, January 9, 1899.
EUGENE L. WILLIAMS,
jn4td School Superintendent.

Old newspapers for sale at JOURNAL office. tf

STATE AND COUNTY

Delinquent Tax List!

For the Fiscal Year 1898.

Valentine Rosenbaum, NW¼, SW¼ of NE¼, SE¼, NE¼ of SW¼ of section 23, township 41, SW¼ of SE¼ of section 24, township 41; N½ of NW¼, SE¼ of NW¼, W½ of NE¼, of section 25, township 41; NE¼ of section 28, township 41; SW¼ of section 27, township 41; W½ of SE¼ of section 15, township 41; NE¼ and N½ of NW¼ of section 22, township 41; all of section 21; All in Township 41E; acres, 1920; total valuation, $1,600; tax	$28 80
Mrs. Julia Weegar, W½ of section 8, township 16, range 20; acres, 320; improvements, $300; total valuation, $600; tax	10 80
W. M. Little, NW¼ of section 4, township 16, range 20; 160 acres; NE¼ of section 4, township 16, range 20; 40 acres; total valuation $200; tax	3 60
J. A. Weldon, SW¼ of SW¼ of section 31, township 19, range 19; 40 acres, SW¼ of SW¼ of section 32, township 19, range 19; 40 acres, total valuation $40; tax	72
Brickel & Kruger, office and lumber yard at Verdi, $200; wood and lumber flume at Verdi, $1,500; total valuation $1,700; tax	30 60
Mrs. Ellen Baker, improvements in Dodge's Addition to Wadsworth $200 and SE¼ of NE¼ of NE¼ of section 2, township 19N., range 19E, 10 acres, valuation $350; total valuation $550; tax	11 00
E. A. Cain, house north of Lothrop's, in Dodge's Addition to Wadsworth, $300, furniture, $50; total valuation, $350; tax	10 00
M. J. Healy, house in Dodge's Addition to Wadsworth, $150, and furniture $25; total valuation, $225; tax	7 50
Sampson Short, lots 4, 5, 6, Block 10, $150; lots 7, 8, 9, Block 12, $150; E137 feet of lots 3 and 4, Block 14, $150; and triangular lot west of Lake Mansion, $150; all in Marsh's Addition to Reno; total valuation, $600; tax	19 20
L. H. Sly, lot 7, Block 4, $50; lots 4, 5 and 6, $175; E½ of Block 8, $225; lots 7 and 8, Block 10, $75; E 137 feet of lots 1 and 2, Block 13, $50; all in Marsh's Addition to Reno; total valuation, $575; tax	18 40

State of Nevada, County of Washoe, } ss.

I, B. C. Shearer, Aditor of Washoe county, Nevada, do hereby certify that the foregoing is a true and correct copy of the delinquent tax list for the year 1898, and published according to law.

Witness my hand and official seal at Reno, in said county, this 24th day of December, A. D., 1898.

SEAL

B. C. SHEARER,
County Auditor.

OFFICE OF THE TREASURER AND EX-OFFICIO TAX COLLECTOR OF THE COUNTY OF WASHOE.
December 24, 1898.

To the above-named delinquent taxpayers, and to all owners of or claimants to the real estate and improvements thereon, or improvements when assessed separately, hereinbefore described, known or unknown, and on which the tax does not exceed three hundred dollars.

You are hereby notified that under and by virtue of an Act of the Legislature of the State of Nevada entitled "An Act to Provide Revenue for the Support of the General Government of the State or Nevada," approved March 23, 1891, Chapter CXIX, Statutes 1891, amended February 27, 1893, Chapter LI, Statutes 1893, I will sell

On the Third Monday in January,

To-wit, the 16th day of that month, 1899, in front of the Courthouse door of the county building, in Reno, Washoe county, Nevada, each of the above described tracts or parcels of land, with improvements thereon, and improvements when separately assessed, to recover the amount of tax, and ten per cent delinquency, assessed to said defendants against said property for the fiscal year commencing January 1, 1898, and ending December 31, 1898, together with cost of publication of this notice, unless payment of said tax, delinquency and costs be paid to me prior to said 16th day of January, 1899. The said sales will be made between the hours of 9 o'clock A. M. and 5 o'clock P. M., to-wit: At the hour of 1 o'clock P. M., to the person taking the smallest quantity of property and paying the taxes and costs on the whole. Such sale is subject to redemption within six months after the date of the sale, by payment of all such sums, with three per cent per month thereon from date of said sale until paid.

The above is a list of the names of persons to whom the property is assessed, a description of the property upon which taxes are due, and the amount of tax that is due.

D. B. BOYD,
County Treasurer of Washoe County, Nev.
de27

THE PALACE DRY GOODS AND CLOAK CO.

Profitless Prices,
—FOR—
DRESS GOODS.

Yes, we lose profits, and more, too. But then the advantage of cleaning up odds and ends is ours. Our Dress Goods man detests remnants, and he has marked the prices on these lots to such an extent that they'll be gone in a hurry. Some of the best sellers of the season are among them too.

40 Inches Wide Fancy Dress Goods at the Uniform Price of 25 Cents per Yard. Pac

Country Orders Recieve Prompt and Careful Attention.

The Palace Dry Goods House

The Christmas GOODS ARE NOW READY.

Be Sure You See Them. Remember the Choice Isn't Improved by Waiting. Early Buyers Are Almost Certain to Find Exactly What They Want, and With Less Hurrying in the Choosing.

MEN'S FINE SUITS, Stylish and Elegantly Made up in the Latest Styles and Patterns of Goods. Nothing Better for Christmas Presents than the Following:

MEN'S FINE SUITS, STYLISH OVERCOATS, FINE NATURAL WOOL UNDERWEAR, CHILDREN'S SUITS FROM 3 YEARS OLD TO 10 YEARS; BOYS' FROM 11 TO 15 YEARS.

The Largest Line of NECKWEAR in the State, of all the Latest Designs.

Our HATS and CAPS are Full in all Grades, Styles and Qualities. SUSPENDERS, MUFFLERS, GLOVES, SILK INITIAL HANDKERCHIEFS, DRESS SHIRTS, WHITE DRESS TIES, STRING TIES Fine Dress GLOVES in all Colors. Men's Fine ALL WOOL SOCKS in all Colors.

Ask for What You Want We Have It.

JOHN SUNDERLAND.

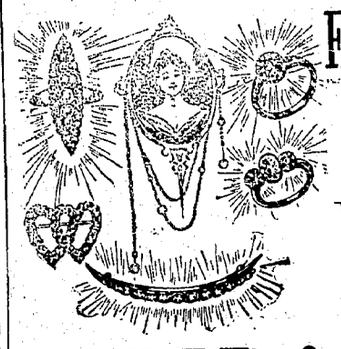

FOR HONEST VALUES
IN
DIAMONDS
Which is the Safest Investment to-day.
TRY
R. HERZ & BROTHER.
JEWELERS.

CHRISTMAS PRESENTS
IN FINEST PERFUMES.

Plain and Fancy Bottles and Cases.....25c. to $10.00
Atomizers in great variety.....50c. to $4.00

ALBUMS, Musical and Plain .....$5.50 to $7.50
TOILET CASES and SETS For Ladies and Gentlemen.....$3.50 upward

Fine Leather Cigar Cases, Purses, Card Cases and Eastmans Kodaks from $4.00 up, and Photographic Goods at Lowest Prices

AT PINNIGER'S
DRUG STORE - - - New Location
Middle of the Block, West Virginia Street, Formerly Lake's Store.

NEWSPAPERARCHIVE.COM

PROFESSIONAL CARDS

J. A. HAMILTON, M. D.,

Physician, Surgeon,

—AND—

RUPTURE SPECIALIST.

TREATS ALL CHRONIC DISEASES.

Office over Brookins' Book Store,

Reno, Nevada.

n13dwtf

DR. E. C. PHELPS,

DENTIST.

BANK OF NEVADA BUILDING.

Gold Fillings and Crowns a Specialty.

DR. W. A. PHILLIPS.

OFFICE HOURS—8 to 10 A. M.; 2:30 to 4 P. M.

DR. P. T. PHILLIPS.

OFFICE HOURS—1 to 2:30 P. M.; 7 to 8 P. M.

OFFICE NEVADA BANK BUILDING, RENO.

CHAS. A. COFFIN, D. D. S.,

—DENTIST.—

OFFICE—Investment Building over C. J. Brookins' store, Virginia street, Reno, Nevada. aug8tf

DR. H. BERGSTEIN,

PHYSICIAN AND SURGEON.

OFFICE—Rooms 4, 5 and 6, Reno Investment Building, corner 2nd and Sierra streets.

OFFICE HOURS—2 to 4 P. M. Sundays, 9 A. M. to 12 M.

RESIDENCE—Nevada Hospital for Mental Diseases. Can be called by Reno telephone.

S. C. GIBSON, M. D.

PHYSICIAN AND SURGEON,

Obstetrician and Gynecologist.

OFFICE Eureka Block, Virginia street

OFFICE HOURS—8:30 A. M. to 12 M., 1 to 4, and 7 to 9 P. M.

RESIDENCE—Stevenson street.

Office and residence on Nevada Telephone Circuit. 5-7tf

T. V. JULIEN. THOMAS WREN,

WREN & JULIEN,

ATTORNEYS AND COUNSELLORS AT LAW.

Will Practice in all Courts. Probate practice and business settlements a specialty.

OFFICE. Eureka Block, Virginia St.

E. E. COPELAND. WM. WEBSTER.

WEBSTER & COPELAND

ATTORNEYS-AT-LAW.

RENO, NEVADA.

Will practice in all the Courts of Nevada & California

OFFICE—In Washoe County Bank Building up stairs

FRANK H. NORCROSS,

ATTORNEY-AT-LAW.

Will practice in all the Courts of the State.

OFFICE—Room 5 Bank of Nevada Building, Reno, Nevada. ap21tf

ALFRED CHARTZ.

ATTORNEY-AT-LAW.

CARSON CITY - - - NEVADA

oc4

BECKWITH HOTEL,

PLUMAS COUNTY, CAL

Pete Laffranchini, Prop.

First-Class Accommodations For Families

Fine Wines and Brandies, Claret and White Wine

50 Cents per Gallon.

Low rate given at Wholesale

Also Fine Sherry and Port Wine

Winery and Distillery at Gilroy

P. O. Box 33, GILROY, Cal

ap8tf

50 YEARS' EXPERIENCE

PATENTS

TRADE MARKS
DESIGNS
COPYRIGHTS &C.

Anyone sending a sketch and description may quickly ascertain our opinion free whether an invention is probably patentable. Communications strictly confidential. Handbook on Patents sent free. Oldest agency for securing patents.

Patents taken through Munn & Co. receive special notice, without charge, in the

Scientific American.

A handsomely illustrated weekly. Largest circulation of any scientific journal. Terms, $3 a year; four months, $1. Sold by all newsdealers.

MUNN & Co. 361 Broadway, New York

Branch Office, 625 F St., Washington, D. C.

State Election Returns.

CANDIDATES.	Churchill	Douglas	Elko	Esmeralda	Eureka	Humboldt	Lincoln	Lander	Lyon	Nye	Ormsby	Storey	Washoe	White Pine	Totals
For Representative in Congress—															
Nowlands, Francis G .....S-D.	101	250	622	323	265	597	459	334	368	156	594	719	781	227	5796
Wren, Thomas .....People's	48	130	551	64	234	281	177	84	178	53	192	277	688	165	3111
For Governor—															
McCullough, J. B .....People's	7	20	65	21	20	47	36	15	18	15	16	29	507	17	833
McMillan, Wm .....R.	95	209	324	158	194	284	111	85	301	31	370	596	705	145	3548
Russell, George .....D.	53	60	421	65	75	272	297	182	93	40	61	148	190	102	2060
Sadler, Reinhold .....S.	38	142	499	191	336	349	259	199	199	147	395	346	291	184	3570
For Lieutenant Governor—															
Coffey, W. H .....People's	1	22	79	18	51	63	40	22	35	10	14	90	306	22	773
Ferguson, John W .....R.	88	181	346	121	104	267	115	70	225	32	318	526	705	100	3198
Grimes, W. C .....D.	85	34	447	46	71	174	281	110	79	40	86	142	352	91	2038
Judge, James R .....S.	20	180	386	233	305	424	241	246	252	143	410	341	265	217	3663
For Justice of Supreme Court—															
Belknap, C. H .....S-D.	121	285	926	333	388	653	354	364	425	181	639	671	105	316	6898
Price, M. Z .....People's	35	96	264	70	100	241	93	58	133	29	116	320	432	87	2074
For Secretary of State—															
Howell, Eugene .....S.	73	186	464	244	213	525	298	299	171	165	396	454	693	137	4318
Little, F L .....R.	78	199	290	142	117	237	75	66	402	29	397	526	653	37	3158
Webber, John .....D.	38	37	498	37	216	154	317	83	30	33	126	118	237	271	2215
For State Controller—															
Beck, Harry P .....People's	4	16	45	17	16	44	41	26	26	8	11	201	175	14	644
Davis, Sam P .....S.	51	67	257	235	274	311	181	235	287	163	291	226	185	152	2918
Humphrey, George M .....D.	45	76	325	42	89	81	325	77	48	18	104	224	511	89	2055
LaGrave, C. A .....I.	17	198	454	32	47	295	19	55	89	15	150	84	125	55	1575
Turrittin, George F .....R.	66	121	178	93	108	208	91	61	139	19	273	373	654	115	2489
For State Treasurer—															
Button, Frank J .....R	78	180	441	110	115	586	99	141	180	25	334	344	695	87	3415
Ryan, D. M .....S	65	203	421	269	378	293	340	244	340	170	428	620	672	288	4731
Thompson, William G .....D	40	29	382	42	42	64	237	61	69	21	64	150	232	65	1498
For Surveyor General—															
Bragg, Allen C .....R	70	141	238	101	85	166	86	58	173	16	266	498	471	65	2434
Kelley, E D .....S.	50	102	325	204	309	509	215	238	238	135	227	372	388	198	3510
Pratt, A. C .....People's	19	148	352	76	54	150	128	78	93	54	186	122	191	97	1743
Stewart, T. K .....D.	49	32	345	45	74	115	139	75	83	15	51	103	589	72	1887
For Attorney General—															
Chartz, Alfred .....People's	10	134	238	30	52	97	86	36	99	21	104	170	265	55	1403
Jones, W. D .....S.	82	95	594	214	323	552	387	276	217	157	271	367	615	257	4407
Murphy, M. A .....R.	87	191	395	183	161	275	173	157	268	44	459	545	698	111	3745
For Supt. of State Printing—															
Fekley, Joseph E .....R.	67	184	304	114	92	227	107	44	238	16	380	844	419	94	3130
Hogan, H. H .....People's	19	33	103	16	42	119	49	25	33	12	12	27	417	25	932
Maute, A .....S.	58	168	357	258	315	448	252	339	245	179	401	189	187	225	3621
Morris, James .....D.	36	27	473	33	75	112	257	51	57	16	35	41	602	73	1888
For Supt. of Public Instruction—															
Cutting, H. C .....S.	57	147	613	202	267	518	420	309	254	175	334	268	313	251	4148
Ring, Orvis .....F.	123	265	593	221	264	408	141	141	343	45	477	817	1288	165	5346
For Regent State University (Long Term)—															
Booher, W. W .....D.	32	22	565	58	96	137	252	117	63	19	63	100	230	98	1852
Colcord, Roswell K .....R.	75	194	264	115	93	246	112	78	217	22	389	435	667	90	2997
Deal, W. E. F .....S.	69	165	331	234	287	468	247	242	267	167	340	515	350	210	3892
Peckham, George E .....People's	3	30	86	9	36	49	42	16	23	5	17	33	350	19	718
For Regent State University (Short Term)—															
Haist, Gotth .....D.	35	34	399	45	61	100	269	44	103	22	88	356	285	102	1943
O'Brien, James W .....R.	83	189	365	103	125	282	118	61	187	29	366	427	779	74	3188
Starrett, H. S .....S.	63	183	448	266	328	517	266	353	273	168	344	273	495	240	4217

OFFICIAL RETURNS OF WASHOE COUNTY.

CANDIDATES.	1st Ward	2d Ward	3d Ward	4th Ward	5th Ward	Franktown	Washoe	Huffakers	Steamboat	Verdi	Wadsworth	Pyramid	Salt Marsh	Total
Representative in Congress—														
Newlands, Francis G	103	77	86	130	97	14	20	20	37	48	123	9	17	781
Wren, Thomas	95	70	76	90	92	10	16	26	34	31	121	14	5	688
Governor—														
McCullough, J B	89	48	54	70	83	6	12	31	28	43	28	13	2	507
McMillan, William	98	73	69	104	93	10	8	10	46	18	145	4	17	705
Russell, George	28	13	23	33	22	3	8	..	7	9	38	3	4	191
Sadler, Reinhold	31	30	46	44	30	7	9	6	6	16	63	3	..	286
Lieutenant Governor—														
Coffey, W H	50	35	29	45	54	5	11	15	14	29	14	4	1	306
Ferguson, Jno W	96	65	70	117	88	7	6	20	46	24	134	12	20	705
Grimes, W C	53	28	35	42	46	9	15	4	12	19	88	3	2	352
Judge, James R	34	30	49	38	35	4	6	10	10	16	30	3	..	265
Justice of Supreme Court—														
Belknap, C H	139	112	127	166	143	21	23	17	46	48	181	12	18	1051
Price, M Z	73	34	39	57	53	2	13	28	26	31	54	7	5	432
Secretary of State														
Howell, Eugene	97	77	92	107	100	12	16	26	22	32	104	5	3	693
Little, F L	90	64	62	99	80	3	9	23	44	26	124	11	18	653
Weber, John	43	19	25	31	36	9	11	4	16	23	34	5	5	257
State Controller—														
Beck, Harry P	33	14	20	23	21	4	6	13	7	19	13	2	..	175
Davis, Sam P	22	22	21	24	14	6	10	7	10	17	39	2	1	185
Humphrey, Geo M	65	39	65	69	95	9	18	3	17	27	74	12	12	511
LaGrave, C A	11	18	17	19	7	1	..	2	5	4	39	..	..	125
Turrittin, Geo F	109	69	64	106	84	6	4	18	45	22	111	5	11	654
State Treasurer—														
Button, Frank J	107	70	59	111	90	8	10	16	44	24	133	9	19	695
Ryan, D M	89	66	89	94	93	18	21	29	28	41	93	9	2	672
Thompson, William G	36	21	27	30	32	5	5	4	11	19	34	4	1	232
Surveyor General—														
Bragg, Allen C	61	53	44	67	58	2	4	20	39	21	80	8	11	471
Kelley, E D	59	51	60	62	43	8	4	15	16	18	49	2	1	388
Pratt, A C	30	14	18	14	16	5	15	6	5	29	29	4	..	191
Stewart, T K	88	43	59	98	104	10	12	15	22	17	105	6	10	589
Attorney General—														
Chartz, Alfred	41	17	32	31	31	4	14	12	16	31	36	2	..	265
Jones, W D	86	71	62	104	99	14	15	12	21	33	85	10	3	615
Murphy, M A	101	68	83	98	85	7	9	29	42	19	129	9	19	698
Supt. of State Printing—														
Fekley, Joseph E	47	25	40	57	54	5	11	18	32	10	97	5	18	419
Hogan, H H	67	31	43	41	53	8	15	23	46	52	46	11	1	417
Maute, A	31	23	20	32	21	7	5	4	6	6	30	2	..	187
Morris, James	92	78	78	112	94	6	6	9	19	17	87	3	1	602
Supt. of Public Instruction—														
Cutting, H C	47	36	59	48	35	7	9	5	6	12	64	4	1	353
Ring, Orvis	196	121	119	195	183	19	27	46	78	69	198	18	19	1288
Board of Regents, Long Term—														
Booher, W W	27	26	26	29	31	3	11	4	7	18	41	5	2	230
Colcord, Roswell K	91	60	66	109	82	3	4	18	40	23	145	9	17	667
Deal, W E F	43	38	46	56	47	14	9	14	14	19	48	2	1	350
Peckham, George E	73	35	36	42	55	6	13	19	21	22	25	3	..	350
Bd. of Regents, Short Term—														
Haist, Gotth	43	32	34	35	39	6	7	11	18	20	32	6	2	285
O'Brien, James W	96	65	84	108	93	10	15	22	41	31	191	6	17	779
Starrett, H S	84	56	54	85	80	9	14	16	20	30	39	6	2	495
District Judge—														
Curler, B F	82	57	74	111	93	18	12	21	24	37	113	3	1	641
Julien, T V	63	42	38	38	46	10	9	16	23	23	63	8	13	392
Webster, William	87	59	68	94	72	3	15	16	35	25	90	9	7	580
State Senator—														
Flanigan, P L	93	77	89	142	109	5	8	30	48	33	137	15	22	808
McCormack, J M	93	45	57	70	69	11	12	17	17	32	62	4	..	489
Waldo, H A	54	39	34	28	42	10	16	16	16	18	63	3	1	330
Members of Assembly—														
Blakeslee, K A	68	53	64	92	50	5	11	21	38	25	116	12	17	602
Crosby, G T	86	29	34	59	48	4	13	15	12	17	35	5	1	358
Condon, J F	80	5	66	118	78	4	13	20	42	68	112	6	16	672
Gooding, Jacob	73	67	70	78	84	13	9	15	25	23	98	7	1	563
Gulling, John	75	39	39	60	69	9	10	12	13	22	36	3	..	387
Hodgkinson, S J	122	94	102	145	138	7	12	29	55	40	135	13	19	906
Kinney, R H	84	69	73	81	91	13	11	16	36	29	114	11	3	631
Norcross, F H	81	76	64	73	71	16	10	20	26	29	112	9	3	590
Robison, G W	81	53	55	96	72	4	14	16	46	28	102	6	15	588
Sanders, R J	64	18	25	39	37	6	10	14	8	16	28	1	1	267
Smith, L D	47	18	16	26	23	15	19	25	6	11	30	5	..	241
Thompson, Wm	52	51	69	69	67	5	10	11	18	21	102	7	1	483
Sheriff—														
Lothrop, E T	52	38	38	51	44	6	14	12	29	12	171	4	3	474
McInnis, W H	104	71	101	101	103	10	15	27	35	43	68	16	18	712
McNee, G O	86	50	46	87	70	10	6	17	24	31	29	2	1	459
County Clerk—														
Bridges, L S	47	43	66	48	48	9	14	16	16	29	187	4	6	533
Fogg, W A	80	42	41	86	45	3	4	16	52	10	24	5	12	420
Porter, F B	112	72	79	106	122	14	17	23	19	45	59	12	2	682
Recorder and Auditor—														
Shearer, B C	200	135	158	200	181	26	33	51	66	73	209	18	17	1367
Assessor—														
Buncel, R L	36	15	38	33	26	6	6	4	8	28	18	..	..	228
Evans, A A	91	74	60	93	109	14	18	33	43	33	184	16	18	786
Stoddard, C H	111	73	83	119	82	6	12	19	34	24	60	6	1	632
Treasurer—														
Boyd, D B	204	142	142	199	180	25	32	51	65	75	214	21	18	1368
District Attorney—														
Dodge, E R	123	71	84	103	90	20	26	17	33	45	97	9	1	719
Williams, E L	110	87	90	131	121	5	10	36	49	36	161	10	19	865
Public Aministrator—														
Harrison, R	82	45	44	80	84	4	11	14	13		49	4	1	460
Hogan, John	49	46	62	80	50	14	20	14	20		82	4	3	469
Peers, J V	103	69	78	91	87	7	6	23	50		129	11	17	702
County Commissioner, L T—														
Alt, George	62	28	61	82	65	7	4	14	27		89	7	2	466
Hymers, T K	112	119	92	127	113	8	16	32	36		150	8	18	869
Kielty, M J	66	16	30	38	42	11	1	8	24		23	5	2	309
County Commissioner, S T—														
Bastian, T H	60	47	50	92	65	4	4	10	28		118	4	7	510
Frazer, G H	102	90	87	113	102	14	12	19	47		131	14	15	771
Howard, James	66	24	35	35	54	17	19	28	6		12	1	..	323
Justice of Peace														
Linn, J J	146	123	130	186	156									741
Richardson, C	62	39	49	61	61									272
Constable—														
Harrington, J I	70	43	70	61	53									297
McNeilly, W D	87	91	89	142	130									539
Meiss, Henry	47	28	25	47	39									186
City Councilman, 1st Ward—														
Manning, A H	78	77	82	119	75									431
Ryland, R	77	69	84	86	119									435
City Councilman, 2d Ward—														
Roff, N W	115	129	143	158	158									703
City Councilman, 3rd Ward—														
Noyes, W H	83	77	89	106	113									468
Quinn, J J	52	63	70	85	66									339
City Councilman, 4th Ward—														
Luke, W J	65	73	70	124	65									397
Michael, John	81	71	86	101	120									459
City Councilman, 5th Ward—														
Brown, H P	21	25	23	38	30									137
Fitzgerald, John	57	62	73	88	70									347
Osburn, R S	69	59	61	74	101									364

SWISS-AMERICAN HOUSE CENTER STREET.

F. MAREA, Proprietor.

RENO - - NEVADA.

FIRST-CLASS RESTAURANT

FINE ROOMS WINES, LIQUORS CIGARS.

Board and Lodging by the Day, Week or Month.

RATES REASONABLE.

FOR SALE.

A FEW SACKS OF CHOICE AUSTralian White Seed Wheat, threshed with horses, hand cleaned; every seed will grow.

Fine Barn Hay

CHOICE VARIETIES OF APPLES, Repacked. Every apple perfect to-day, 75 cents per box f. o. b. cars Reno, Washoe county, Nevada, America.

The Finest Bred

Road Horse in this State, and the finest specimen of a road horse in this State, six years old, dapple brown, black points, fine condition, weight eleven hundred and fifty pounds; price $100.

One Fine Norfolk

Horse, 1150 pounds, gray, will work single or double, or in saddle. A horse of great endurance. $50.

One Thoroughbred

Saddle Mare, 875 pounds, bay, perfectly gentle and in perfect condition. $15.

80 Acres of Town

Lots for sale, single lots, block or the whole batch. The finest garden land in Nevada, water with the land; one hundred rods from the University of Nevada; eighty rods from the S. P. Co. C. P. depot, Reno, Washoe county, Nevada, America.

R. F. Lecta

MINING and SCIENTIFIC PRESS

THIRTY-NINTH YEAR.

24 Pages : Weekly : Illustrated.

INDISPENSABLE TO MINING MEN.

$3 PER YEAR, POSTPAID.

SEND FOR SAMPLE COPY.

MINING and Scientific PRESS

330 MARKET ST., SAN FRANCISCO, CAL.

TRUCKEE MARKET

SAUER & GROB, Proprietors.

Dealers in Meats of All Kinds

Finest of Beef, Pork, Mutton, Veal

LAMB IN SEASON

Sausages of all Kinds a Specialty.

Virginia Street, Reno, Nev. jan1t

NEVADA STATE JOURNAL

A GOOD FAMILY PAPER.

Published Daily and Weekly

ARE YOU ADVERTISING IN THE JOURNAL?

IF NOT, WHY NOT?

They will give you more space, and better work, for less money, than any other newspaper in the State.

It Contains all the

Latest Telegraphic and Local News.

Its constituency is the home circle. It is strong there because it has always been honest, clean, progressive and earnest. It is popular with all and therefore a profitable advertising medium.

FINE BOOK and JOB PRINTING.

WE WANT YOUR TRADE

GIVE US a trial order and we will show you what we can do.

The workmanship, stock and material are the very best that money can procure.

Daily by mail, one year $6 00
Weekly by mail one year 3 00
Daily by carrier, per week 15

Geographical Information.

"Well, what is an island?" asked the man upon being informed that his son had now taken up the study of geography at school.

"Land entirely surrounded by water," replied the boy.

"That is not correct," said the man. "An island is land surrounded by water on all sides except the upper side. Land entirely surrounded by water is suburban real estate." Detroit Journal.

TO WHOM IT MAY CONCERN.

THIS IS TO NOTIFY ALL PARTIES interested that I have purchased Mr. Chas. Loder's interest and good will in the business of Spindler & Loder at Reno. All liabilities against the former copartnership have been assumed by me and all debts due the firm are likewise payable to me.

H. C. SPINDLER.

Reno, Nevada, October 30, 1898. 1m

NEWSPAPERARCHIVE.COM